

Existing Lower Ground Floor Plan

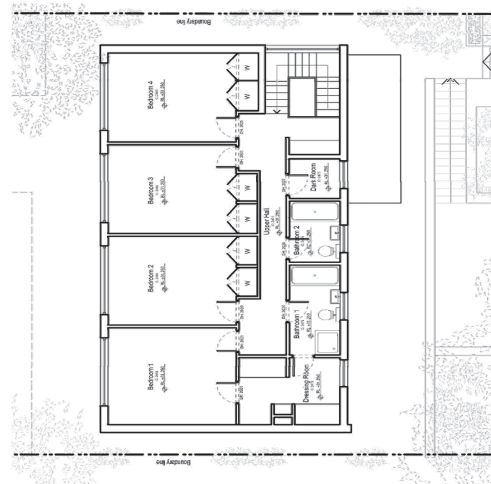

Existing First Floor Plan

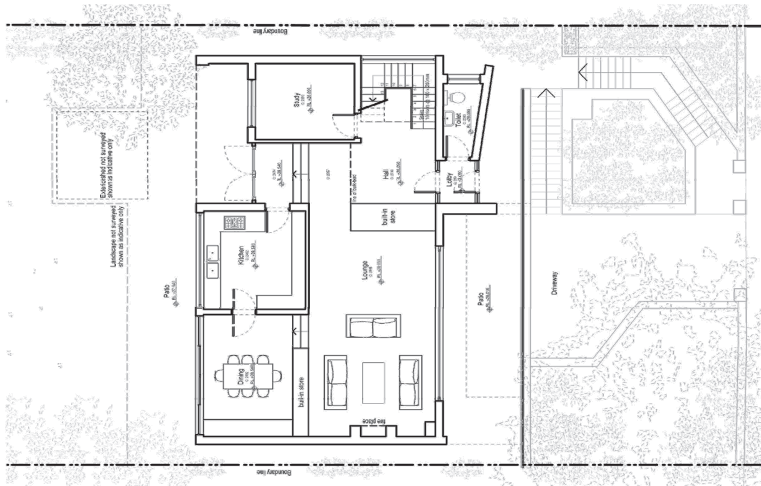

Existing Upper Ground Floor Plan

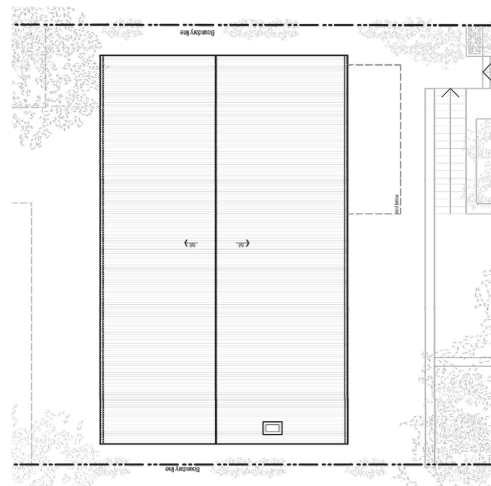

Existing Roof Plan

Andrew Harper Architects

Address: 2nd Floor, Woodcock House, High Street
London, SW19 5BY
t: 020 7183 0590
e: office@andrewharperarchitects.co.uk
w: www.andrewharperarchitects.co.uk

job:	61, Home Park Road, SW19	job no:	127	date:	17/12/13
drawing:	Existing Plans	scale:	1:100 @ A3	drawn:	JL
NOTES:	All drawings are to be read in conjunction with the planning application.				
drawing no.	EX_01	rev.	-	All copyright is reserved to Andrew Harper Architects	

This page is intentionally left blank